



13th International Conference on Human Interaction & Emerging Technologies
Artificial Intelligence & Future Applications

April 22-24, 2025, Costa Del Sol, Universidad de Malaga, Spain

Integrating Generative AI in Design Education

A Structured Approach to Client-Centered Interior Design Visualization

Silvia Albano¹ GianMarco Longo²



Xi'an Jiaotong-Liverpool University

西交利物浦大学

CONTEXT

Generative AI (GAI) is transforming design education.

STATE OF THE ART

AI tools like Midjourney and DALL-E support rapid visualization (iterative variation) and design proposal refinement.

OBJECTIVES

Enhancing real-world simulation in architectural pedagogy to better prepare learners to the real market.

Feeling Good Inside Interior Spaces

How do designers understand clients needs?

This workshop aims to investigate how to structure an interior design project starting from the analysis of clients' requirements and expectations.

Participants will develop a complete design proposal through case study analysis, mood boards, space planning, and interior visualizations.

Face to face meetings with selected clients will better support the development of the design proposals. At the end of these 5-days activities participants will receive final feedback and comments by their clients.

Students will learn more about design conceptualization, interior functional analysis, mood board composition and space configurations through the help of cad drawings, 3d visualization, post-production and presentation dynamics.

Date: 19th to 23rd February 2024
Registration deadline: 20th January 2024
Place: DB102
Coordinator: GianMarco Longo
Contact: gianmarco.longo@xjtlu.edu.cn; silvia.albano@xjtlu.edu.cn
Involved cohorts: UG Y2 to Y4 + PG
Participation fee: 500 rmb



SCAN TO REGISTER

XJTLU Department of Architecture
WORKSHOP SERIES



PROBLEM

Traditional design education often lacks real-world client interaction and rapid iteration.

SOLUTION

A 4-day workshop using GAI (Midjourney) to simulate professional workflows.

OUTCOMES

1. Students produced client-tailored designs faster.
2. GAI enhanced visualization, iteration, and feedback integration.

IMPLICATION

Prepares students for AI-augmented design professions.

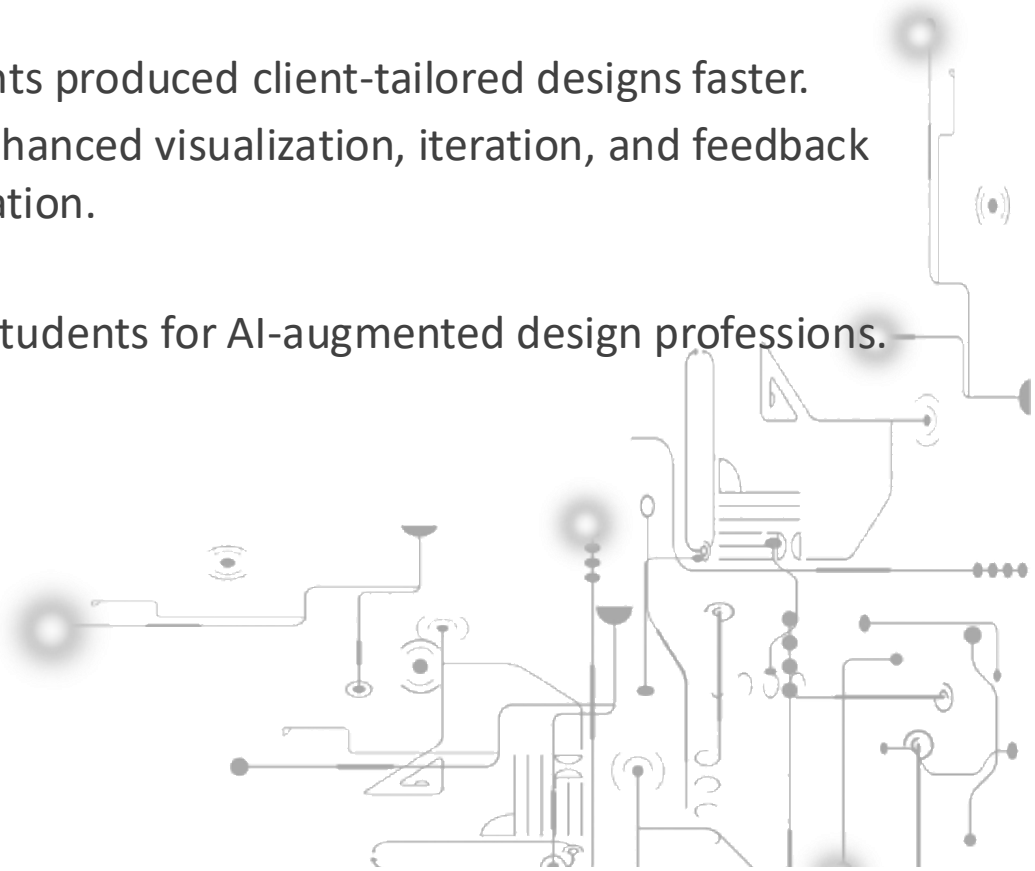

Theoretical Foundations:

Industry Shifts: AI tools (Midjourney, DALL-E) accelerate ideation, material exploration, and client communication (Burry, 2016; Schwartz et al., 2022).

Educational Gap: Students need exposure to AI-driven workflows to match industry demands (Araya, 2019).

Challenges:

Ethical concerns (data privacy, intellectual property – Floridi & Chiriatti, 2020).
Risk of over-reliance on AI overshadowing human creativity.

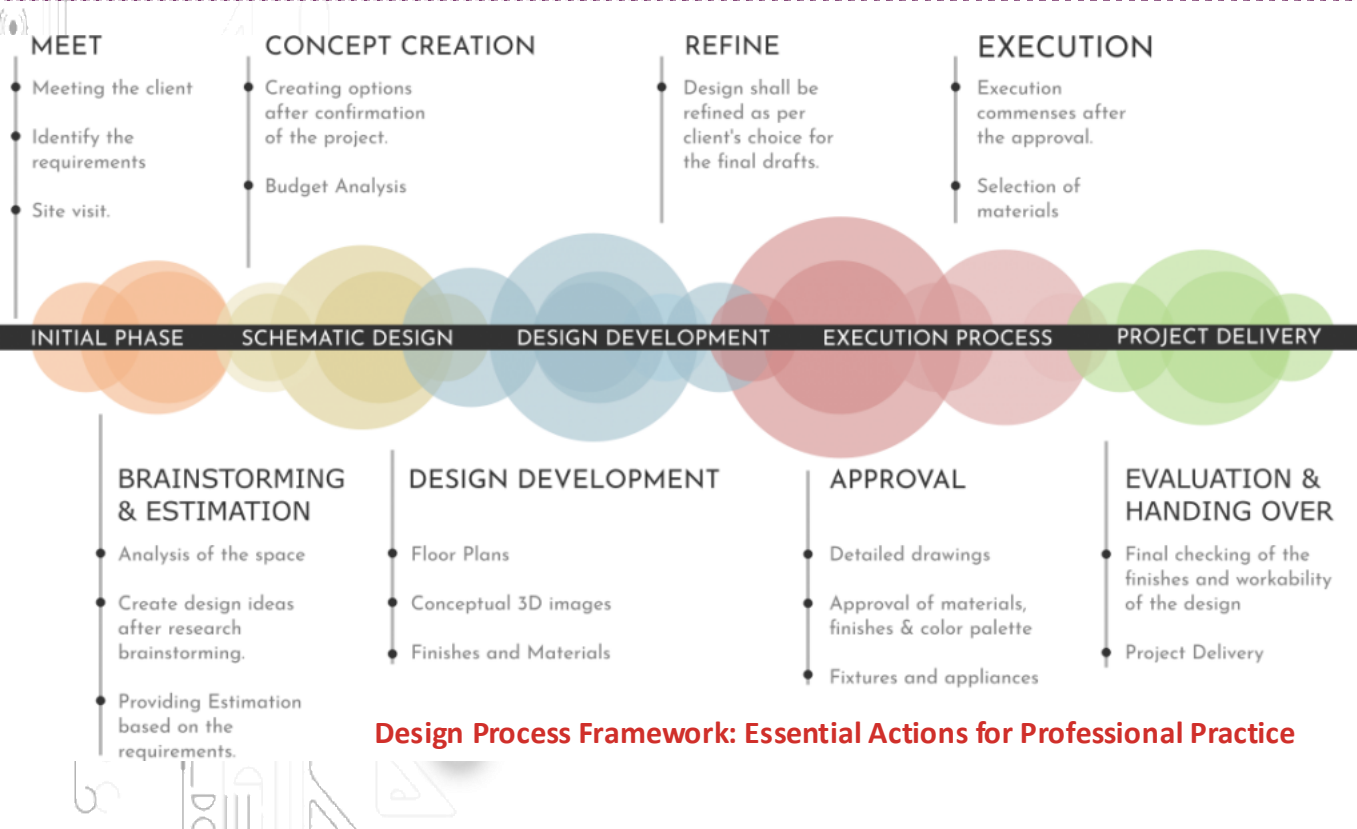

Research Questions:

1. How does GAI enhance students' ability to create **client-specific** design solutions?
2. How does GAI impact teaching **iterative design processes**?

Objectives:

Develop a structured GAI framework for education aligned to the official design process.

Evaluate student outcomes (client alignment, technical precision, adaptability) through a professional perspective.

The Design Process

Analysis

Identify the brief and requirements
Analysis of the space
Create design ideas after research/brainstorming

Design Development

Floor plan-Elevation-Space Reference
Finishing and Materials

Communication

Booklet definition and finalization

Concept Creation

Creating options after client feedback
Mood or Concept boards

Materiality

Material Plans and Elevation
Material and Functional Moodboard

Presentation

Client Face-to-Face meeting

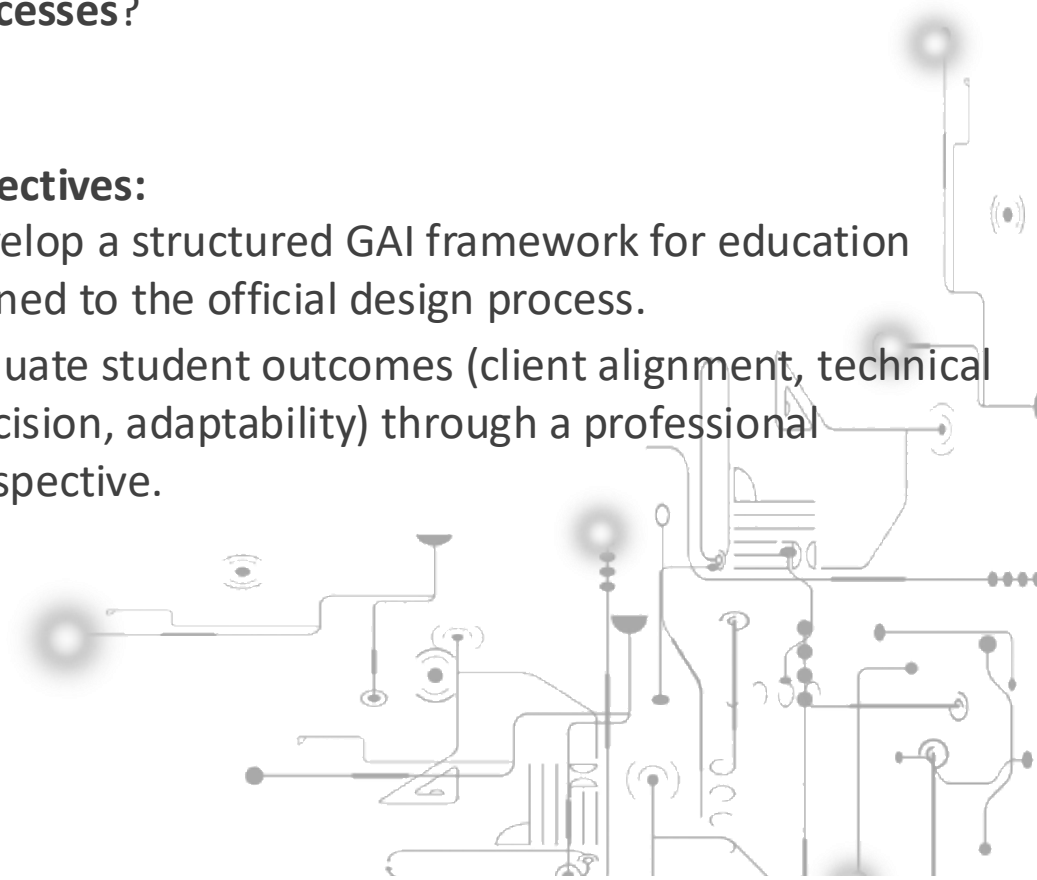

Client Questionnaire

1

QUESTIONNAIRE:

HOUSEHOLD MEMBERS:

How many children:
Boy/Girl: Age:

_____	_____
_____	_____
_____	_____
_____	_____
_____	_____

KITCHEN:

What kind of kitchen do you need (american kitchen, island, L shape, ect.)?

HOME OFFICE:

Does any household member work from home? Yes / No
If yes, are there special needs? (ex. Lighting, soundproofing, computers etc.)?

Bathroom:

How many bathroom do you need?
Shower or bathtub?
Private bathroom or standard one?

Closet:

Wardrobe or walking closet?

DESIGN STYLE:

What "feeling" are you trying to achieve?
Transitional
Modern
Contemporary
Eclectic
Industrial
Nordic Minimal
Mid century style
Japanese

Special requirements:

Feel free to add any special needs/requests you would like to have

Workshop structure:

1. Pre-Workshop: Client questionnaires (data collection).

2. Day 1-2:

1. Client profiling (Miro for data mapping).

2. Initial AI-generated moodboards (Midjourney/ Miro).

3. Day 3-4:

1. Iterative refinement via client/tutor feedback.

2. Final presentations.

Tools:

Midjourney: For rapid visualization.

Miro: Collaborative client-needs mapping.

Client questionnaires template

2

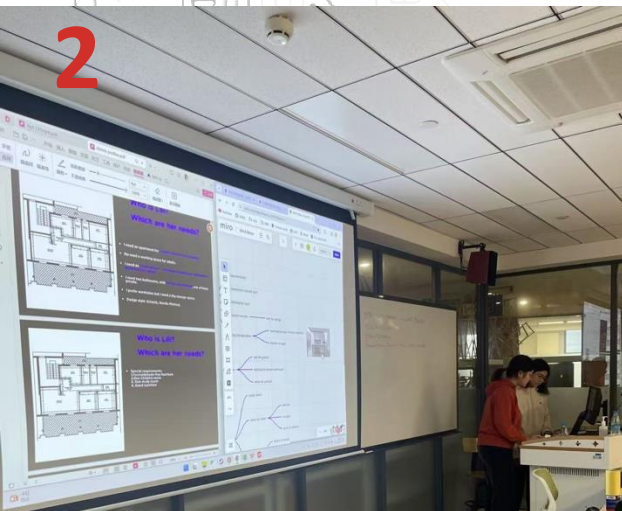

Initial AI-generated mood-boards (Midjourney/ Miro)

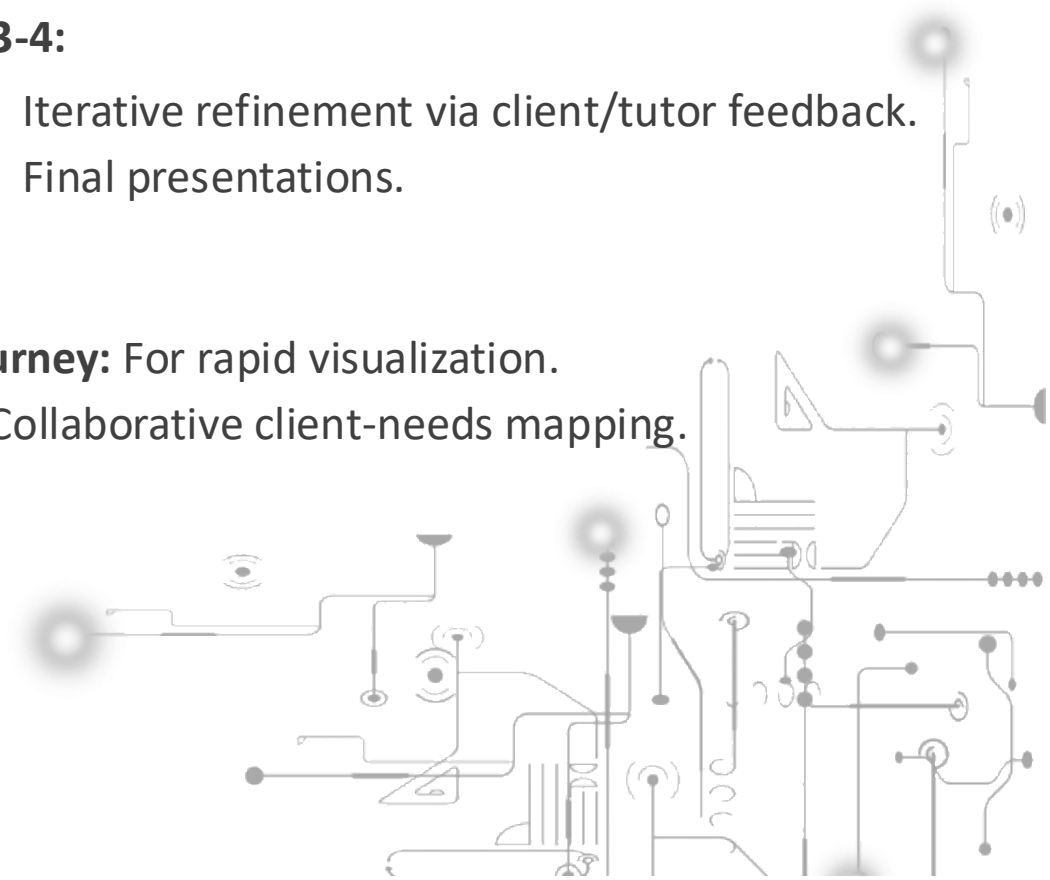



Iterative refinement

Workshop structure:

1. **Pre-Workshop:** Client questionnaires (data collection).

2. **Day 1-2:**

1. Client profiling (Miro for data mapping).

2. Initial AI-generated moodboards (Midjourney/ Miro).

3. **Day 3-4:**

1. Iterative refinement via client/tutor feedback.

2. Final presentations.

Tools:

Midjourney: For rapid visualization.

Miro: Collaborative client-needs mapping.

Initial AI-generated moodboards (Midjourney/ Miro).

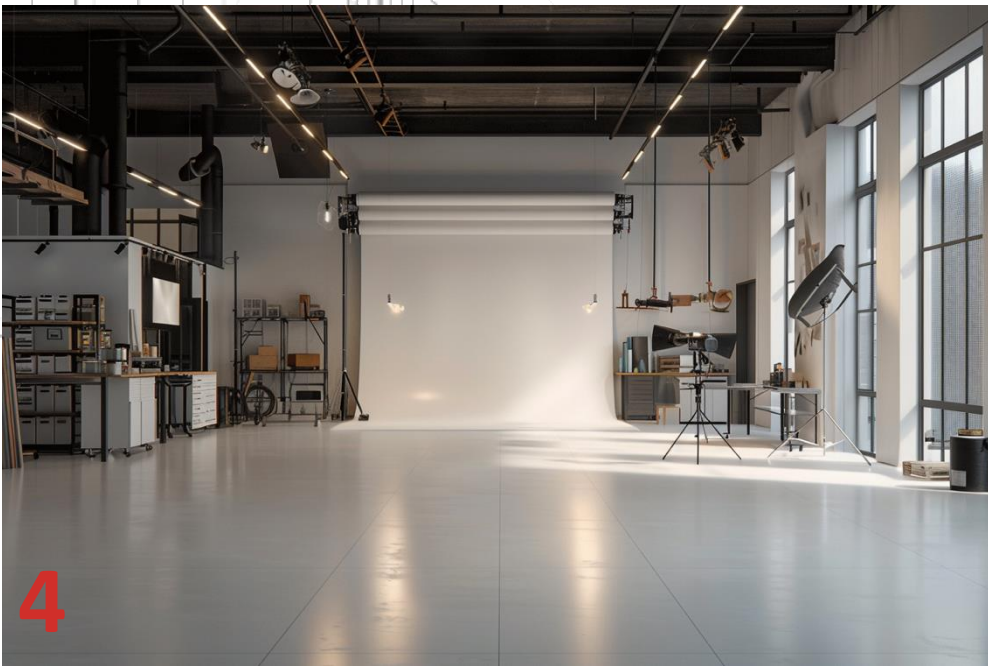

Iterative refinement



Workshop structure:

1. Pre-Workshop: Client questionnaires (data collection).

2. Day 1-2:

1. Client profiling (Miro for data mapping).

2. Initial AI-generated moodboards (Midjourney/ Miro).

3. Day 3-4:

1. Iterative refinement via client/tutor feedback.

2. Final presentations.

Tools:

Midjourney: For rapid visualization.

Miro: Collaborative client-needs mapping.

Final outcomes: visualizations & mood-boards (Midjourney)

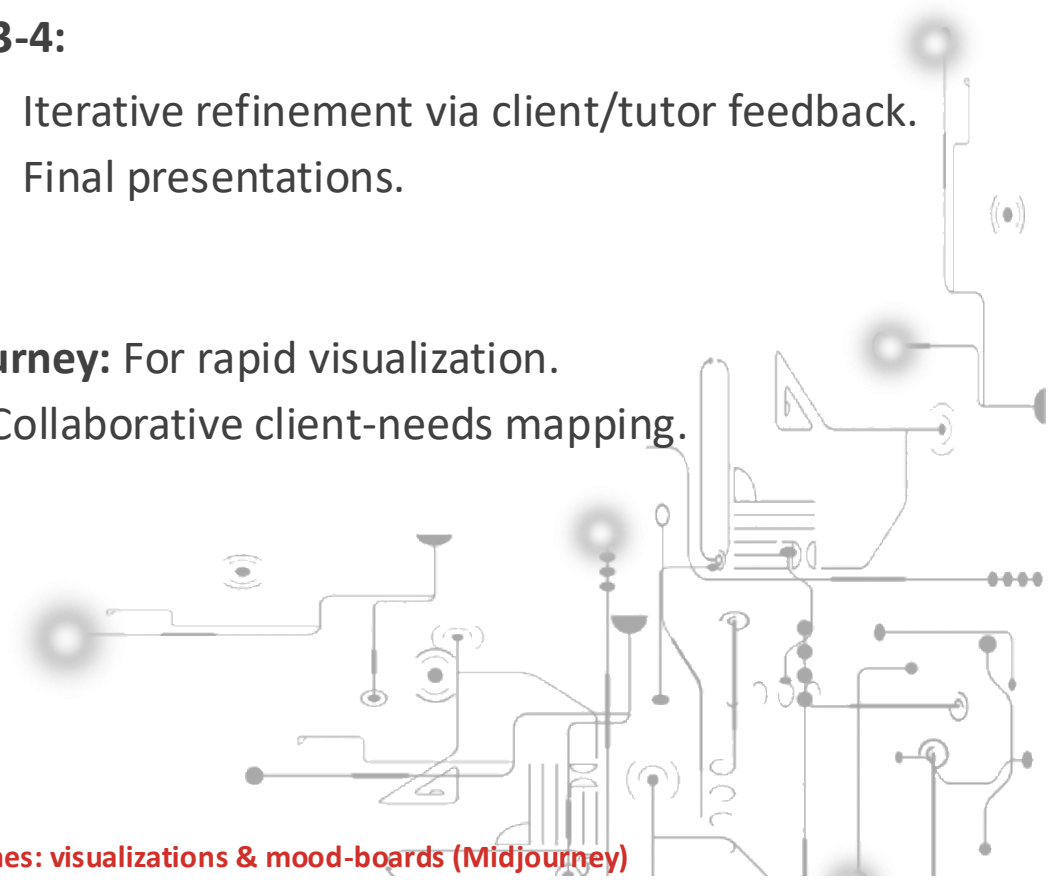

XJTLU Departments of Architecture
WORKSHOP SERIES



Feeling Good
 Inside Interior Spaces



Xi'an Jiaotong-Liverpool University
 西交利物浦大学

XJTLU Departments of Architecture
WORKSHOP SERIES

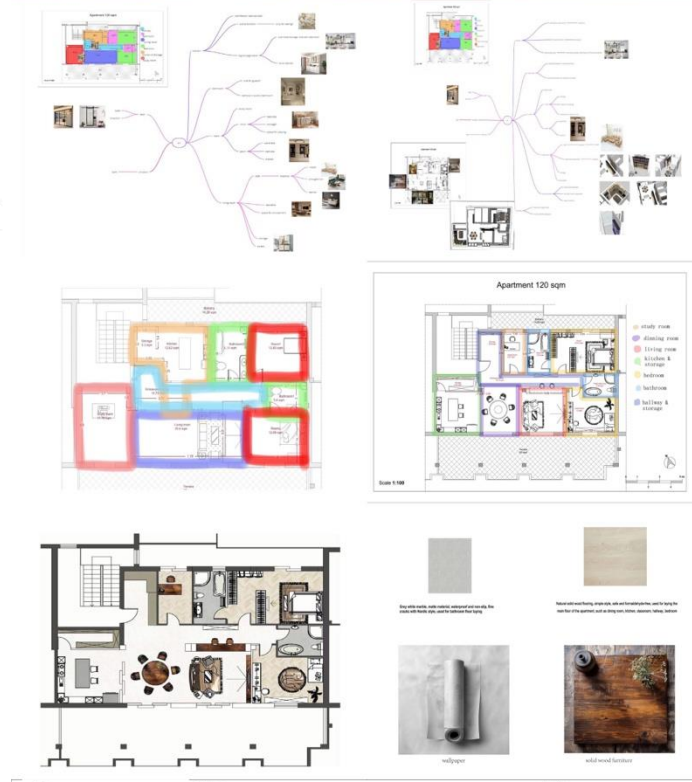

Feeling Good
 Inside Interior Spaces



Xi'an Jiaotong-Liverpool University
 西交利物浦大学

XJTLU Departments of Architecture
WORKSHOP SERIES



Feeling Good
 Inside Interior Spaces



Xi'an Jiaotong-Liverpool University
 西交利物浦大学

XJTLU Departments of Architecture
WORKSHOP SERIES

Miro

Function plan

Design plan

Material board

- Relax:** [Material samples]
- Color wood:** [Material samples]
- White marble:** [Material samples]

Design plan

Material board

- Relax:** [Material samples]
- Color wood:** [Material samples]
- White marble:** [Material samples]

AI VISUALIZATION

Multifunctional room—living room & kitchen

AI VISUALIZATION

Bedroom

Feeling Good Inside Interior Spaces

XJTLU DESIGN SCHOOL
Xi'an Jiaotong-Liverpool University
西交利物浦大学

Ziyue Mo Mingpei.Sun

XJTLU Departments of Architecture
WORKSHOP SERIES

Miro

Clients needs

- Living room: dancing&Yoga space, music space, sofa&projection screen.
- Kitchen: a storage, island table(for breakfast), dining space.
- Bathrooms: one shower/one bathtub. One of them private with two basins and the tub, the other with shower, both bathrooms with toilets.
- Master room: walk-in wardrobes, bedroom just for sleep.
- Kid's room: cabinet, play space, a desk for hand-made(face to window).
- One work space.

First design plan

Bubble plan

Function plan

Design plan

Material Board

Final Design Plan

Plane size

AI Visualization

Living room

Master room

Daughter's bedroom

Kitchen

Work room

Public bathroom

Feeling Good Inside Interior Spaces

XJTLU DESIGN SCHOOL
Xi'an Jiaotong-Liverpool University
西交利物浦大学

Shuyu.Shen Yuyou.Feng

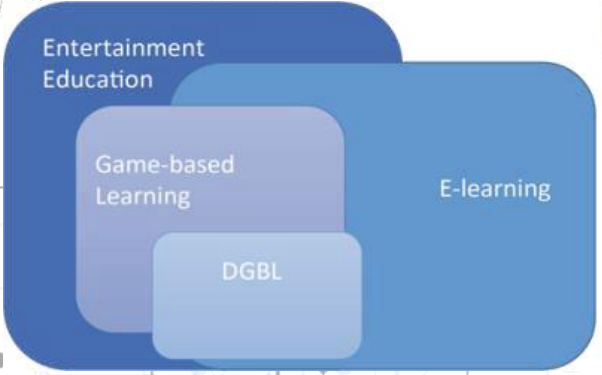

DIGITAL PEDAGOGY

Pedagogical approach that utilizes interactive and immersive digital games

Development of critical thinking, engagement and decision-making skills for student-centered active learning

Roleplay

Methodological Approach



Students acted as junior architects.

Tutors provided guidance as design directors.

Feedback loops enhanced adaptability & problem-solving (professional environment)



XJTLU Departments of Architecture WORKSHOP SERIES

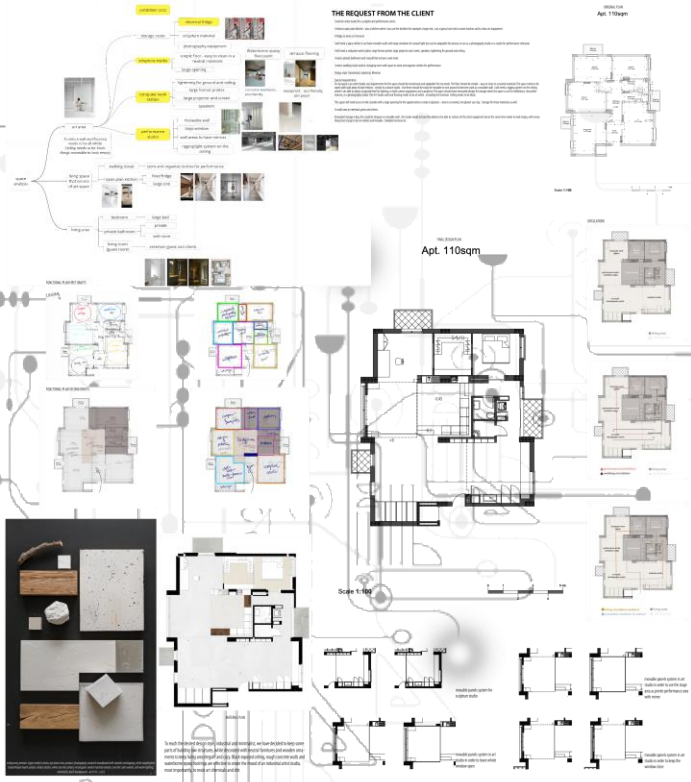

Tailored Solutions:

GAI enabled rapid alignment with client preferences (e.g., material palettes, spatial layouts).

Example: A student revised a design 3x in 2 hours using Midjourney.

Iterative Refinement:

Feedback loops (client + tutor) improved design precision (McNeil & Goodwin, 2022).

Professional Skills:

Students learned to balance creativity with client constraints and the workflow for generating iterative variations.



Feeling Good
Inside Interior Spaces

XJTLU DESIGN SCHOOL

Xi'an Jiaotong-Liverpool University
西交利物浦大学

Ruohu Qi

Xingtong Liu

Ziqi Zhai

XJTLU Departments of Architecture WORKSHOP SERIES

Enhanced Visualization:

GAI helped students explore spatial relationships dynamically (Floridi & Chiriatti, 2020).

Critical Thinking:

Role-playing as junior architects fostered decision-making under pressure.

Efficiency:

100% of students produced client-ready designs within the 4-day deadline.



Feeling Good
Inside Interior Spaces

XJTLU DESIGN SCHOOL

Xi'an Jiaotong-Liverpool University
西交利物浦大学



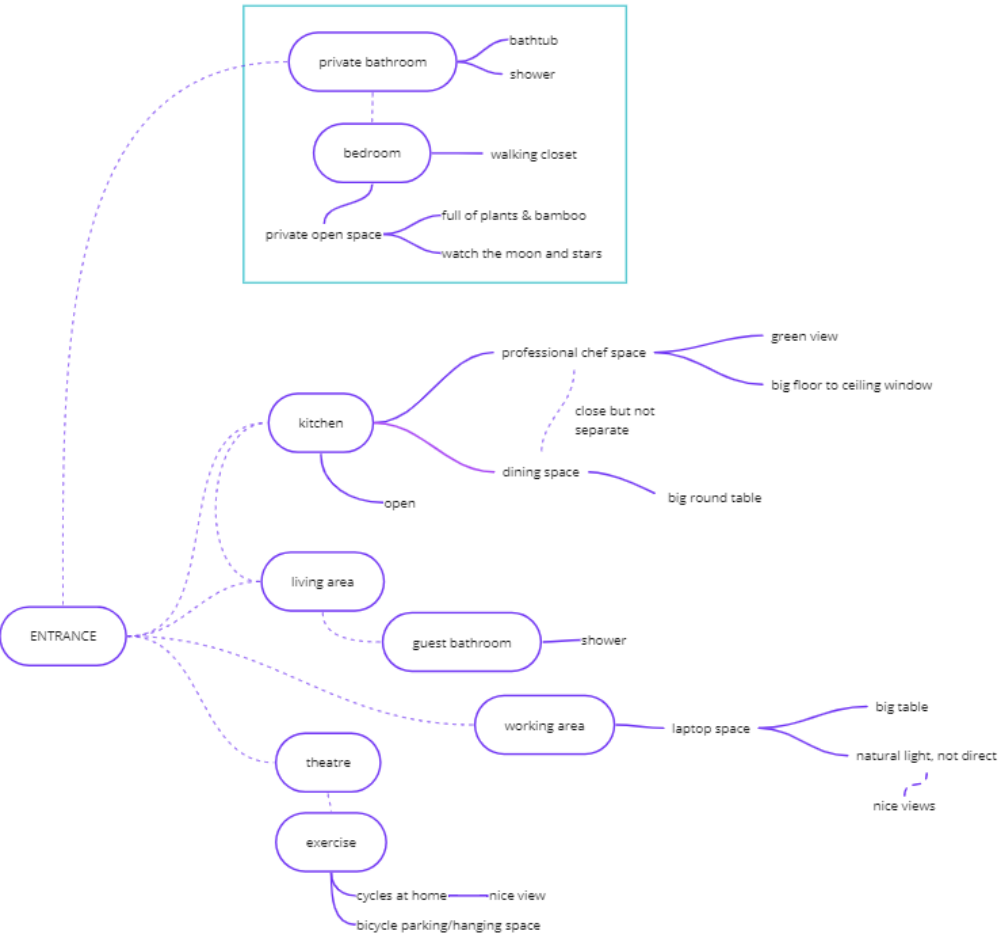

Scope:

Limited to early design phases (moodboards/concepts).

AI Accuracy:

Some outputs required manual adjustment to match client expectations.

Time Constraints:

Longer workshops could explore complex stages (schematic design).



Future Work:

Integrate GAI into full-semester studios.

Explore AI in collaborative team projects (Dillenbourg et al., 2002).

Broader Implications:

Curriculum redesign to include AI literacy.

Ethical guidelines for AI in design education.

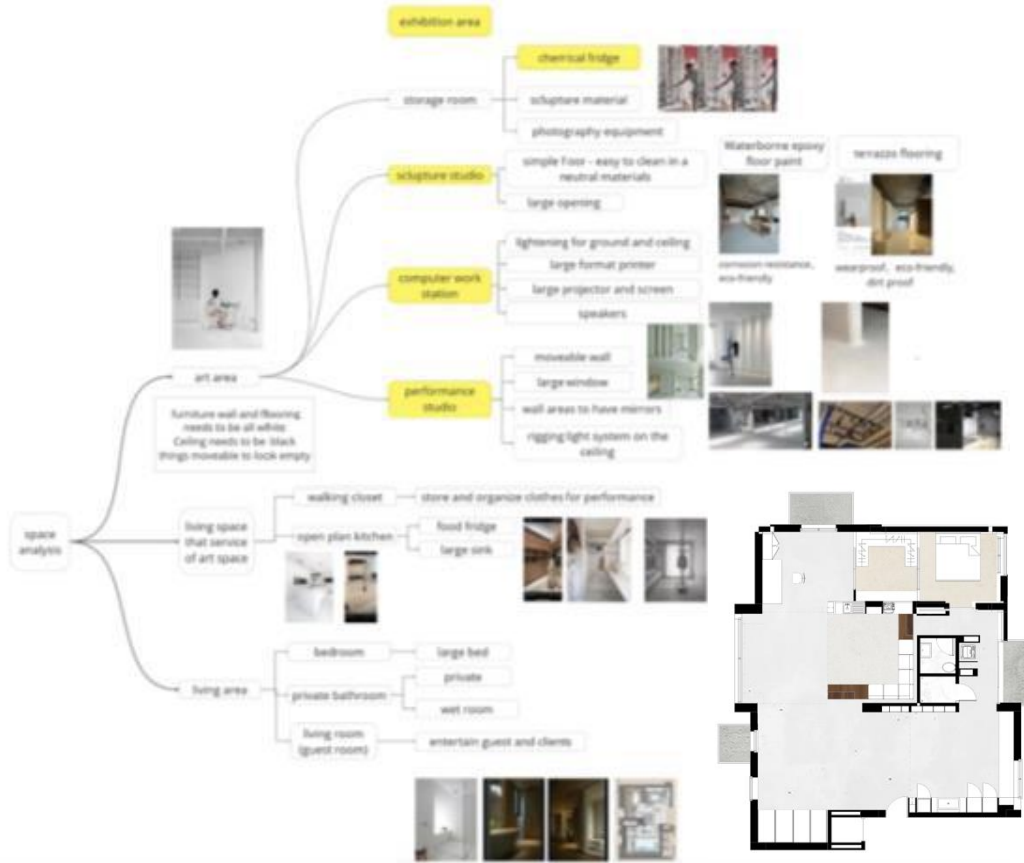

Summary:

GAI enhances **client-centered design** and **iterative learning**.
 Structured frameworks prevent over-reliance on AI.

"GAI prepares students to be adaptable, technologically skilled professionals who retain a human-centric approach."

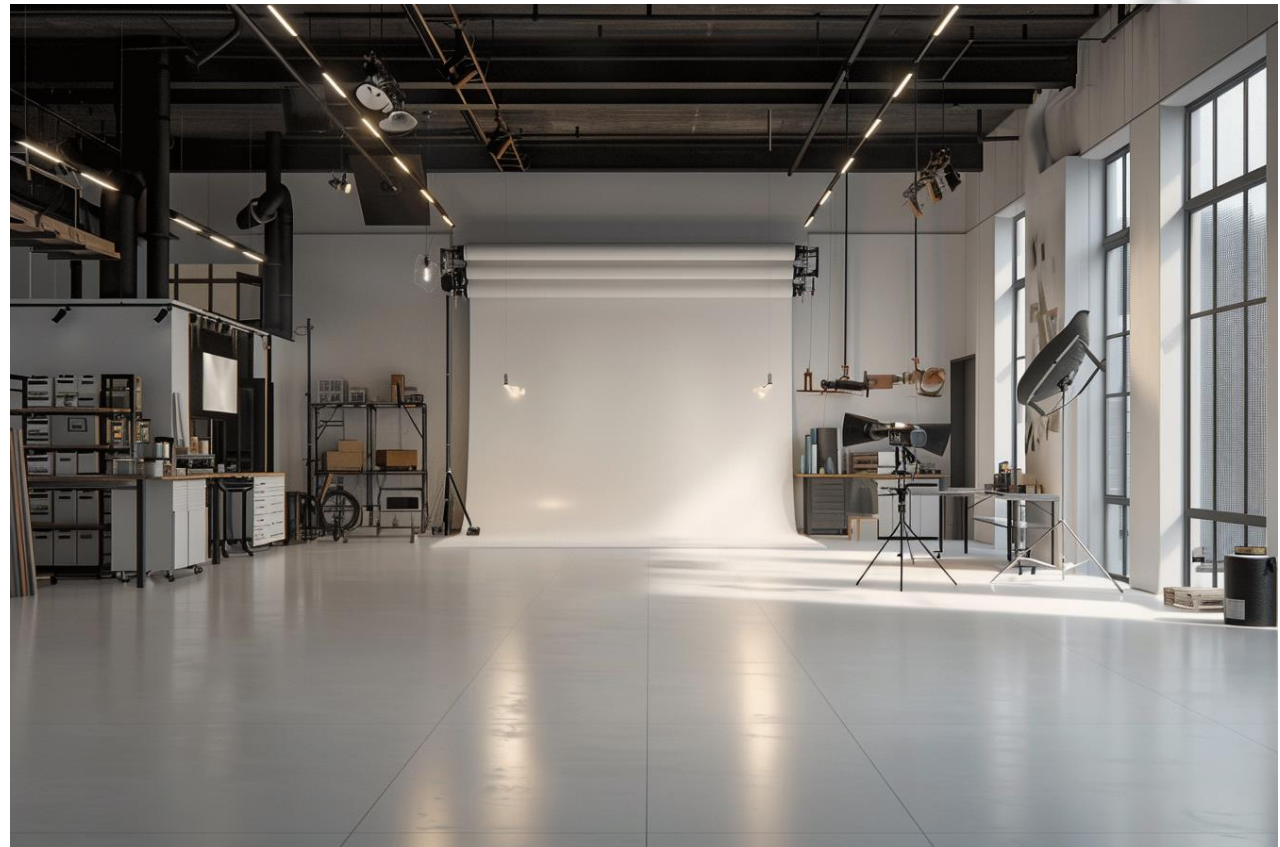

- Abt, C.C. (1970) *Serious Games*. Viking Press.
- Araya, D. (2019) 'Artificial intelligence in the education system: Future proofing professions with smart systems', *Journal of Educational Technology*, 32(1), pp. 12-29.
- Burry, M. (2016) *Architectural design and generative design: A vision for the future*. Architectural Press.
- Chen, J. and Liu, Q. (2023) 'Generative AI as a tool for architectural education: Bridging the gap between theory and practice', *International Journal of Architectural Education*, 47(2), pp. 35-52.
- Dillenbourg, P., Schneider, D. and Synteta, P. (2002) 'Virtual learning environments', *European Journal of Education and Technology*, 1(1), pp. 1-10.
- Duffy, F. and Munoz, S. (2023) 'Exploring the use of AI tools in architectural pedagogy', *Journal of Architecture and Design Education*, 18(1), pp. 10-22.
- Floridi, L. and Chiriatti, M. (2020) 'GPT-3: Its nature, scope, limits, and consequences', *Minds and Machines*, 30(4), pp. 681-694.
- Li, X. and Wang, Z. (2024) 'The impact of generative AI on iterative design processes in architecture', *Journal of Architectural Technology*, 16(4), pp. 72-89.
- Lippiello, A. and Benassi, L. (2023) 'Generative AI and material exploration: A sustainable approach to architectural design', *Designing with AI: Innovations in Architecture*, 21(3), pp. 41-56.
- McLean, A., Robinson, J. and Zhang, Y. (2023) 'Client-oriented design: How generative AI tools are improving communication in architectural practice', *Journal of Professional Practice in Architecture*, 22(2), pp. 65-78.
- McNeil, M. and Goodwin, J. (2022) 'Client-centered design frameworks in architectural education', *Journal of Interior Design Education*, 19(2), pp. 88-101.
- Miah, A. (2024) 'The role of educational technology in modern pedagogy: Bridging theory and practice', *Educational Technology Review*, 13(2), pp. 45-60.
- Michael, D. and Chen, S. (2006) *Serious Games: Games That Educate, Train, and Inform*. Thomson Course Technology.
- Oxman, R. (2006) 'Theory and practice: The two sides of the educational coin', *Design Studies*, 27(5), pp. 423-440.
- Schön, D. A. (1983) *The reflective practitioner: How professionals think in action*. Basic Books.
- Schwartz, J., Hatfield, S. and Monahan, K. (2022) 'Designing work for a generative future: AI's role in shaping creative professions', *Deloitte Insights*.
- Schwartz, L., Turner, R. and Wood, L. (2022) 'Generative AI and its impact on architectural practice', *Journal of Architecture and Technology*, 15(3), pp. 45-61.
- Sims, R. and Hedberg, J. (1995) 'Interactive multimedia learning environments: A conceptual framework', *Educational Technology Research and Development*, 43(3), pp. 27-38.
- Woodbury, R.F., 2010. *Generative design: A paradigm for design education*. *Design Studies*, 31(5), pp. 501-522.

Silvia.albano@xjtlu.edu.cn

Gianmarco.longo@xjtlu.edu.cn

Thank you!